

Key Changes

The purpose of this guide is to show where the Specialist Nurse fields have moved to in the new design.

The Clinical Nurse Specialist (CNS) view has been merged with the Clinical Information System view.

You are now able to add, amend and view the whole patient pathway.

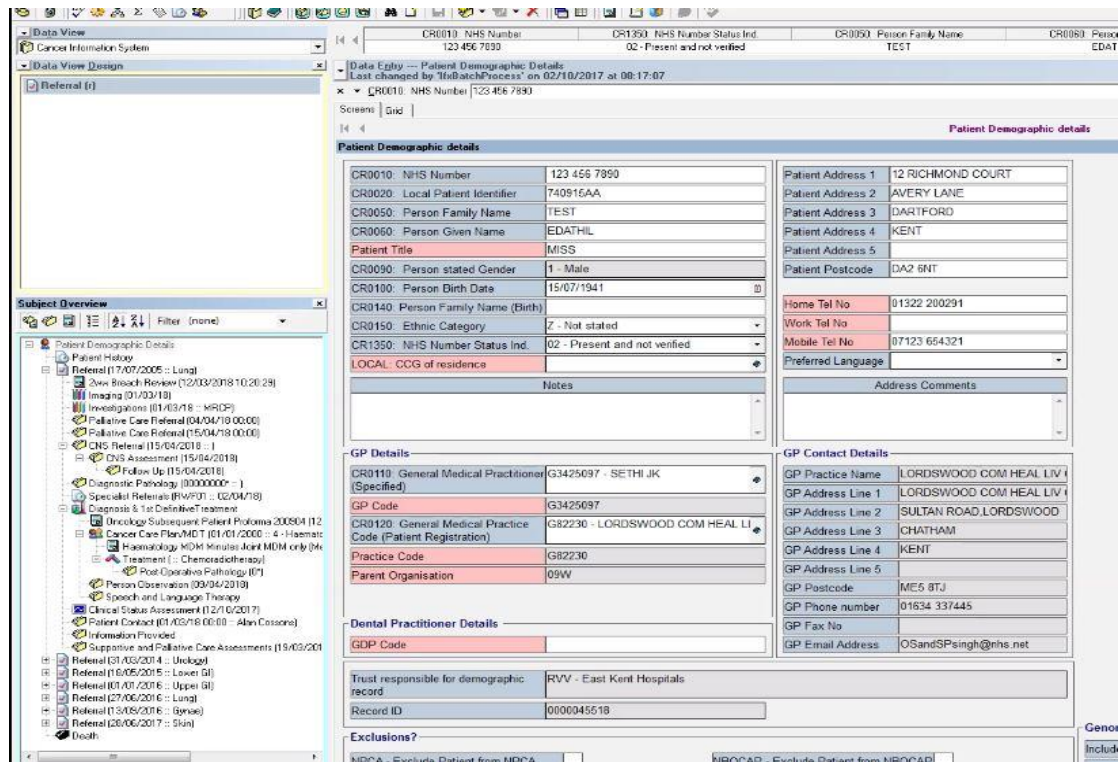

The CNS details panel has been removed from the diagnosis and assessment event.

The CNS Indication Code can now be found on the Diagnosis Details panel in the Diagnosis and Assessment event.

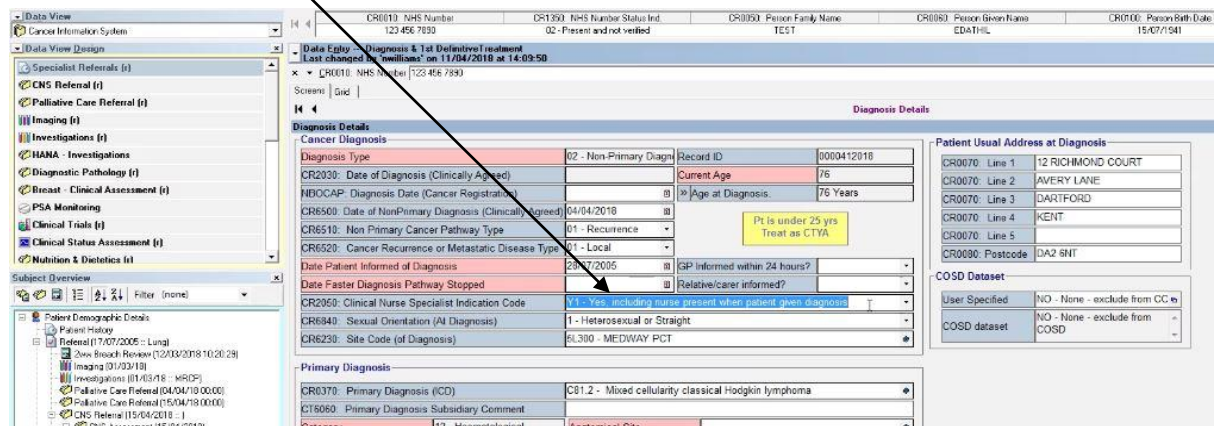

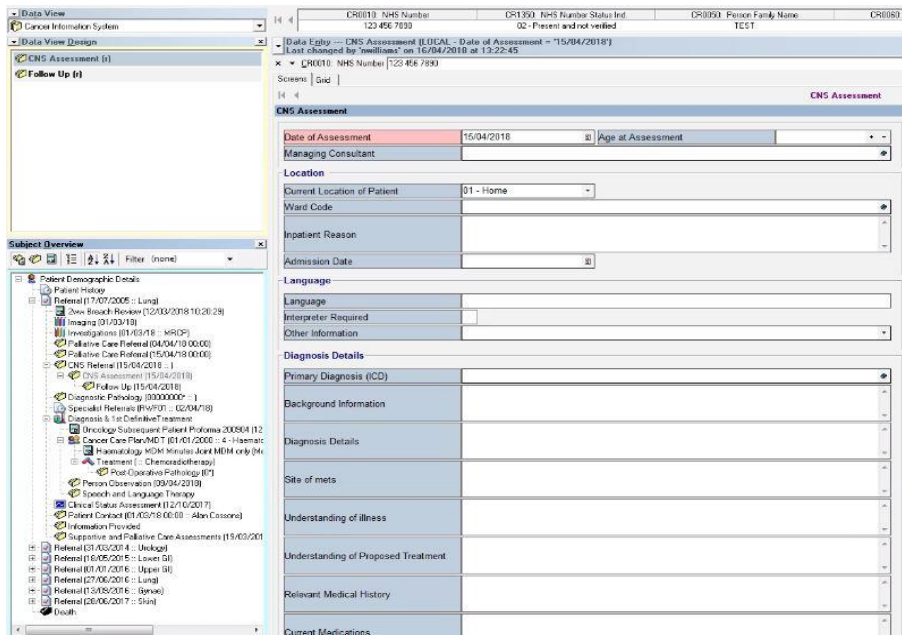

CNS referral details are now found in the new CNS referral event.

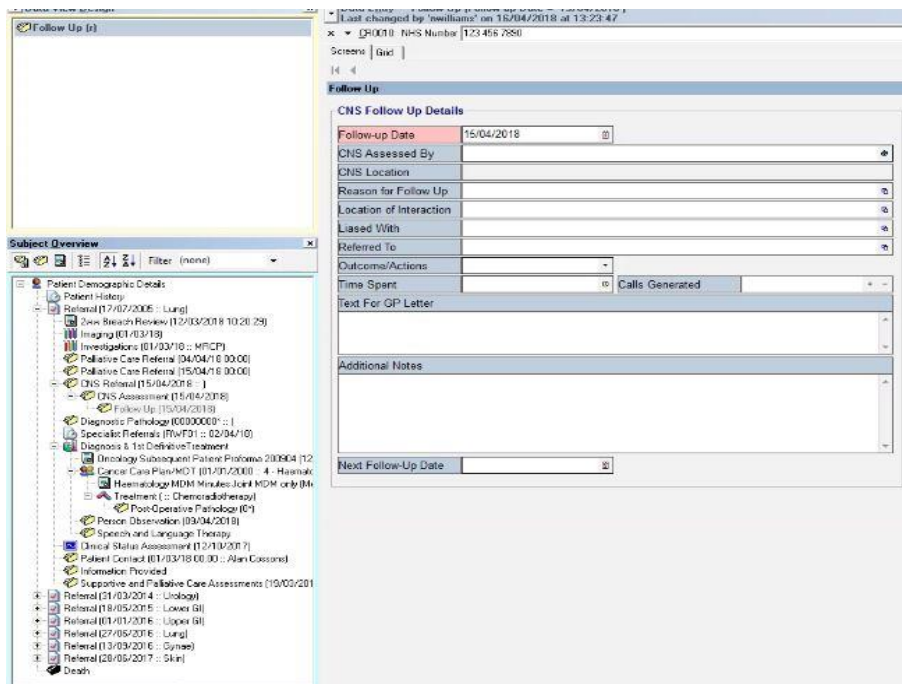

Once a referral has been completed you can open the CNS Assessment event. This has replaced the holistic assessment event. From the CNS Assessment Event you can create the CNS follow up. This has replaced the patient contact event. You can now have multiple referrals, assessments and follow ups for each patient.

Palliative Care and Supportive Care MDT's are now recorded in the MDM Care Plan event. Click here to open up the MDT list.

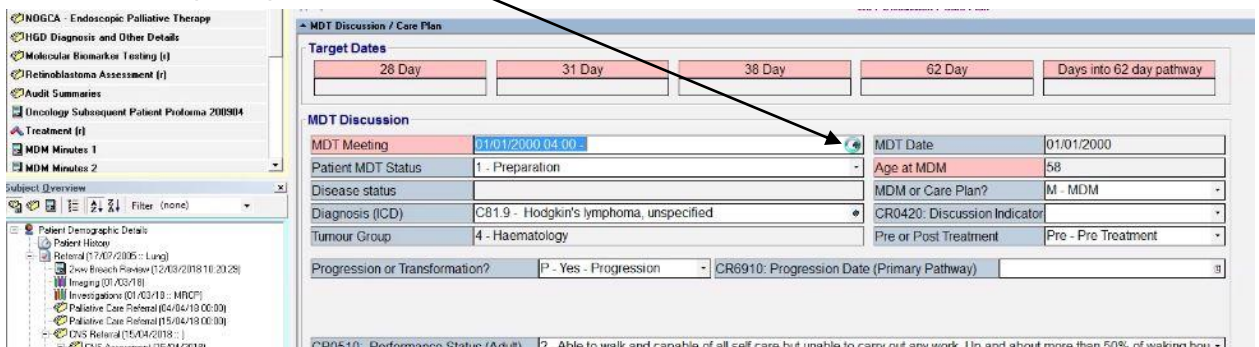

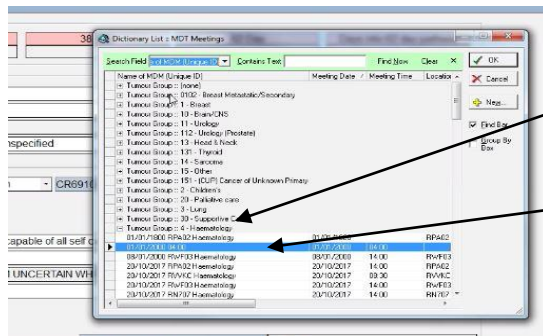

Supportive Care is Tumour Group 30.

Palliative care is now Tumour Group 20

The Palliative Care Referral Event is still available.

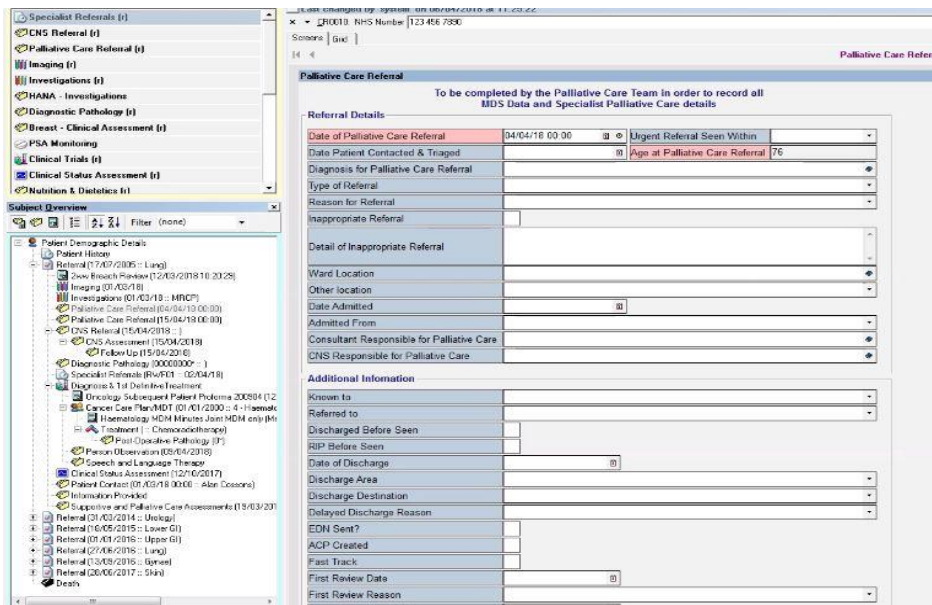

This event must now be created to allow the Palliative Care Assessment Event to be completed.

This replaces the Holistic Assessment Palliative Event.

The nutrition and Dietetics Event has been redesigned to meet the new data set requirements.