

Acute Oncology & Cancer of Unknown Primary

A High Level Operational Policy

Publication date	October 2020
Expected review date	September 2022
Version number	4.0
Version status	Final

Table of Contents

1.0	INTRODUCTION AND BACKGROUND	5
2.0	KENT & MEDWAY	7
3.0	THE KENT & MEDWAY ACUTE ONCOLOGY & CUP FORUM	7
3.1	OVERVIEW OF KENT & MEDWAY ACUTE ONCOLOGY & CUP SERVICES	10
3.2	FUNCTION OF THE FORUM - TERMS OF REFERENCE	12
3.3	RESEARCH & TRIALS	13
3.4	NON-SURGICAL ONCOLOGY GROUP (NOG)	13
4.0	CHILDREN & YOUNG PEOPLE (CYP) / TEENAGE & YOUNG ADULT (TYA)	13
4.1	CHILDREN & YOUNG PEOPLE (CYP)	13
4.2	TEENAGE & YOUNG ADULT (TYA)	13
5.0	DATA & DATA COLLECTION	14
6.0	PATHOLOGY	15
7.0	IMAGING	15
8.0	GLOSSARY	16
9.0	REVISION HISTORY	17
APPENDIX 1		18
	<i>MUO/CUP Contacts</i>	20

Operational Policy for Acute Oncology & Cancer of Unknown Primary Services across Kent & Medway

Trust Name	Position	Name	Date Agreed
Medway NHS Foundation Trust	Hospital Cancer Clinical Lead	Professor Henk Wegstapel Dr Maadh Aldouri	2017
	Hospital Cancer Manager	GM William Gauslin	2019
	Hospital AO Lead	Dr Afroditi Karathanasi	2014
	Hospital CUP Lead	Dr Afroditi Karathanasi	2016
Maidstone & Tunbridge Wells Trust	Hospital Cancer Clinical Lead	Dr Justin Waters	2019
	Hospital Cancer Manager	Katherine Goodwin	2019
	Hospital AO Lead	Charlotte Moss	2020
	Hospital CUP Lead	Charlotte Moss	2020
East Kent Hospitals University Foundation Trust	Hospital Cancer Clinical Lead	Mr Andy Nordin	
	Hospital Cancer Manager	Pippa Miles	2019
	Hospital AO Lead	Tracey Spencer-Brown Jennifer Jewell	2019
	Hospital CUP Lead	Tracey Spencer-Brown Claire Whiteley	2019 2020

Darent Valley Hospital	Hospital Cancer Clinical Lead	Professor Sanjeev Madaan	
	Hospital Cancer Manager	Michelle McCann	2020
	Hospital AO Lead	Nicola Bonthron	
	Hospital CUP Lead	Amy Peacock	

1.0 Introduction and background

The purpose of this document is to provide the Kent & Medway Cancer Alliance Delivery Board, Trusts, Clinical Commissioning Groups (CCGs) and all Clinicians engaged in the management of Acute Oncology & Cancer of an Unknown Primary (CUP) with an overview of the minimum requirements to be addressed in order to achieve Improving Outcomes Guidance (IOG) compliance.

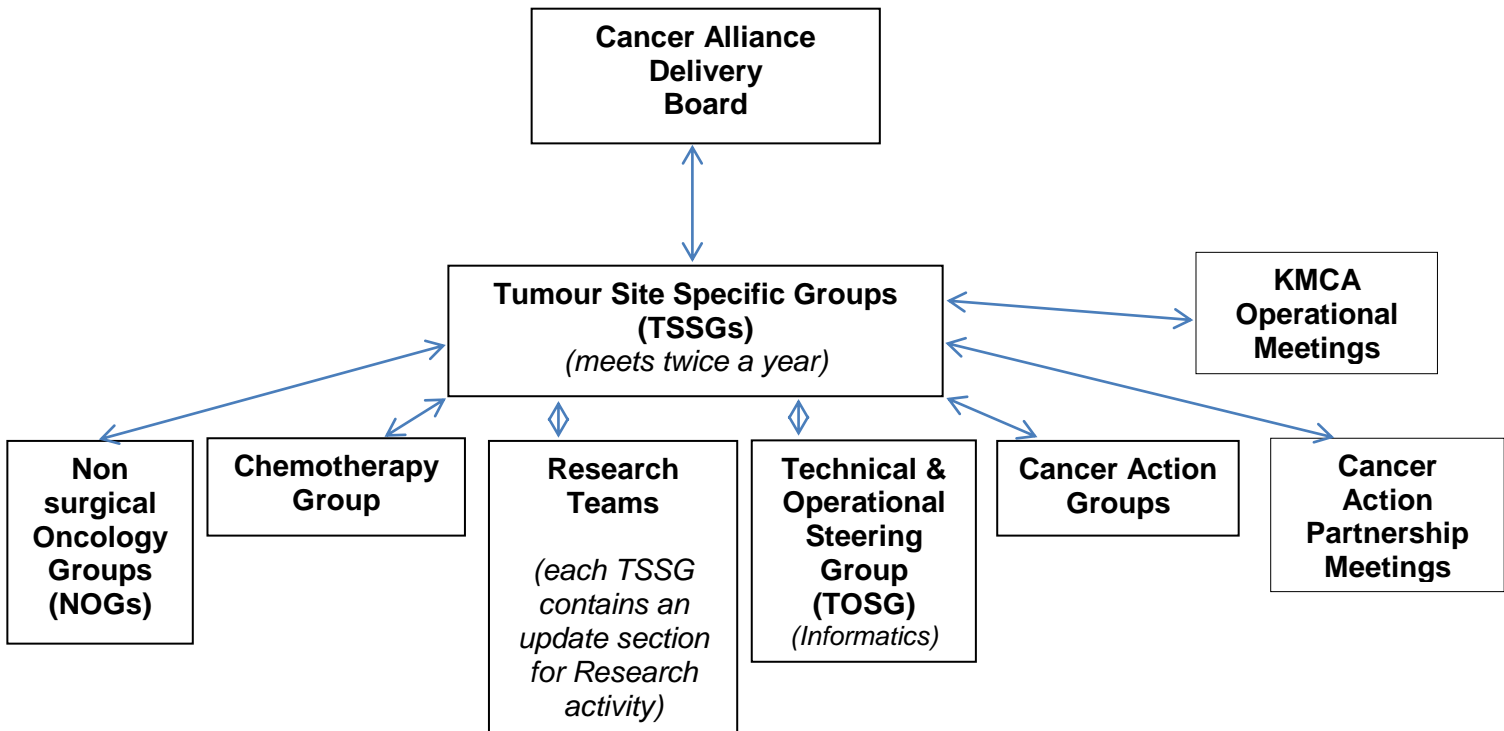

An important aim of this document is to provide an overview of the recommendations of the Kent & Medway Acute Oncology (AO) & CUP Forum on processes to ensure the delivery of clinically safe, evidenced based, clinically effective and IOG compliant Acute Oncology & CUP services.

This document does not aim to provide guidance on the clinical aspects of patient management. The clinical guidance recommendations of the K&M Acute Oncology & CUP Forum can be found in the following:

- A Pathway of Care for the Management of Acute Oncology Presentation



Clinical Advice for
the Provision of Acute

- A Pathway of Care for the Management of Cancer of an Unknown Primary

<https://pathways.nice.org.uk/pathways/metastatic-malignant-disease-of-unknown-primary-origin/investigating-and-diagnosing-metastatic-malignant-disease-of-unknown-primary-origin#content=view-index&path=view%3A/pathways/metastatic-malignant-disease-of-unknown-primary-origin/metastatic-malignant-disease-of-unknown-primary-origin-overview.xml>

- The AO treatment Guidelines



UKONS_AO_management_guidelines_-_Rev._March_2020.pdf

- The CUP treatment Guidelines

<https://www.nice.org.uk/guidance/CG104/chapter/1-Guidance>

http://annonc.oxfordjournals.org/content/26/suppl_5/v133.full.pdf

- Imaging Guidance for Cancer <http://kmcc.nhs.uk/tumour-sites/sub-groups-or-cross-cutting-groups/diagnostics-group/>

The Kent & Medway Acute Oncology & Cup Forum will operate as a partnership forum with Terms of Reference similar to those for all TSSGs. It will be the Kent & Medway Cancer Alliance Delivery Board's source of guidance on the implementation of Acute Oncology and CUP IOG's as well as the development of the clinical protocols and policies required to support this.

As such these groups will expect organisations across Kent & Medway to adhere to the principles set out in this document.

2.0 Kent & Medway

Kent & Medway has a resident population of about over 2 million. Some residents from Sussex flow into Kent for oncological treatments expanding the population to 2.1 million approximately.

Total locality population	781,376 East Kent		1,023,000 West Kent		553,223 Medway & Swale, Dartford Gravesham & Swanley		
Trusts	EKHUFT East Kent Hospitals University NHS Foundation Trust			MTW Maidstone & Tunbridge Wells NHS Trust		DGS Dartford & Gravesham NHS Trust (Dartford, Gravesham & Swanley)	MFT Medway NHS Foundation Trust (Medway & Swale)
Hospitals	K&C Kent & Canterbury	QEQM Queen Elizabeth the Queen Mother	WHH William Harvey	TW Tunbridge Wells	MS Maidstone	DVH Darent Valley Hospital	MMH Medway Maritime Hospital
Note	Whilst geographically outside K&M, for the purposes of cancer the Queen Victoria Foundation Trust (QVH) at East Grinstead fall under the umbrella of K&M						

3.0 The Kent & Medway Acute Oncology & CUP Forum

The KMCC established an Acute Oncology & CUP Forum in 2016:

- The Forum is IOG compliant
- The Forum has multidisciplinary / multi-professional membership which is drawn from:
 - Each of the acute Trusts providing Local / Specialist level service
 - Primary Care
 - This group has a mechanism for feeding into patient involvement groups through the KMCC patient involvement staff members and groups that are currently being developed

Named Leads for the Acute Oncology & CUP Forum:

Chair : Dr Afroditi Karathanasi, Medical Oncology Consultant

Deputy Chair : Tracey Spencer-Brown, Acute Oncology Matron

KMCC Lead : Annette Wiltshire, Service Improvement Facilitator

Acute Oncology Lead : Dr Afroditi Karathanasi, Medical Oncology Consultant

CUP Lead : Dr Afroditi Karathanasi, Medical Oncology Consultant

MSCC Lead : Dr Kathryn Lees, Consultant Clinical Oncologist

Cancer Nurse Specialist Lead (responsible for user issues): Charlotte Wadey, Director of Nursing for Oncology

Rosalyn Yates, Oncology Matron, MTW

Tracey Spencer-Brown AO Matron, EKHUFT

Nicola Bonthron, Macmillan Lead Nurse AO and

Palliative Care, DVH

Deirdre Cooke and Cherie Neill, MFT

Non-Surgical Oncology Group (NOG) Lead : n/a

Research and Trials Lead : Dr Stergios Boussios, Medical Oncology Consultant, MFT

Two user representatives : TBA

Named Admin Support : Karen Glass & Colin Chamberlain, KMCC

AO Subgroup:

Acute Oncology Consultant: Dr Afroditi Karathanasi,
Medical Oncology Consultant, MFT

Haemato-oncologist member of an acute oncology assessment service: TBA

Consultant physician (member of a hospital acute oncology team): TBA

Trust Acute Oncology Nurse Specialist: Tracey Spencer-Brown, Acute Oncology Matron, EKHUFT
Deirdre Cooke & Cherie Neill, MFT
Andrew Brown, MTW
Nicky Bonthron, Macmillan Lead Nurse AO and Palliative Care, DVH

Oncology pharmacist: TBA

MSCC subgroup:

Lead: Dr Kathryn Lees, Consultant Clinical Oncologist

MSCC Co-coordinator: Cherie Neill & Deirdre Cooke, Acute Oncology CNS

Physiotherapist: TBA

CUP subgroup:

Trust CUP MDT Lead Clinicians: Dr Afroditi Karathanasi, MFT
Dr Victoria Donovan, DVH

Trust CUP MDT Consultant Oncologist: Dr Afroditi Karathanasi,
Dr Stergios Boussios, MFT

Trust CUP MDT Nurse Specialist: Andrew Brown / Erika Wade / Lauren Paciej, MTW
Deirdre Cooke & Cherie Neill, MFT

Trust CUP MDT Palliative Care Consultant: TBC

Trust CUP MDT Consultant Radiologist: Dr VJ Ganesh

Trust CUP MDT Consultant Histopathologist: Amit Goel / Dominic Chambers

A full list of current membership will be available at the KMCC website:
<http://kmcc.nhs.uk/tumour-sites/tumour-site-specific-information/> and may include:

- Core Kent & Medway Cancer Collaborative Representatives
- Provider Representatives from all Trusts
- KMCC Team Manager
- Patient Involvement Coordinator/ Macmillan Project Manager
- Cancer Alliance
- Research Nurses
- Any Healthcare Professional with an interest in cancer including senior delegates from Trust cancer management teams
- Primary Care Clinicians
- Commissioner Representatives

3.1 Overview of Kent & Medway Acute Oncology & CUP Services

- It is agreed that provision of Acute Oncology & CUP services for Kent & Medway (K&M) is accurately described in the table below.
- It is agreed that Dr Afroditi Karathanasi will act as the Interim K&M Lead Clinician for Acute Oncology & CUP.

Catchment Populations, Trusts, Acute Oncology Services, Specialist Teams

Catchment	Trust	Hospitals providing Acute Oncology Service	Acute Oncology Assessment Service	Acute Oncology Clinic
Eastern & Coastal Kent - Population 781,376	East Kent Hospital University Foundation Trust	KCH (Canterbury)	Trustwide 7 day Nurse Led AOS service with: 2 AO Cancer Matrons, 5 Acute Oncology Nurse Practitioners, 1 Acute Oncology Nurse Associate Navigator	Yes CNS led clinic (telephone and face to face)
		QEQM (Thanet)		
		WHH (Ashford)		
Medway, Dartford Gravesham & Swanley (DGS) & Swale - Population 553,223	Medway NHS Foundation Trust	Medway NHS Foundation Trust	5 day Consultant Led AOS with a part day AO consultant time and two full time band 7 Cancer Nurse Specialists.	Yes Consultant and CNS clinic
	Dartford, Gravesham & Swanley	Darent Valley Hospital	7 day Nurse Led AOS with an AO lead nurse, Macmillan 3 AO CNSs, an AO Nurse; supported by and a Consultant Physician and Medical Registrar	Yes CNS led clinics (telephone and face to face)
West Kent - Population 1,023,000	Maidstone & Tunbridge Wells NHS Trust	Maidstone NHS Trust	6 day Nurse Led Service with three band 7 Cancer Nurse Specialists	Yes CNS clinic

Catchment Populations, Trusts, CUP Assessment Services, CUP MDTs

The current provision for **MUO / CUP assessment services** is shown below

Trust	MUO / CUP Assessment Service?	Specific MUO MDT?	Specialist CUP MDT?	Specialist CUP outpatient clinic?
Medway Maritime Hospital	Yes via AOS	Yes Linked to Lung MDT	Yes linked to Lung MDT	Yes every Tuesday pm
Maidstone and Tunbridge Wells Hospital - Kent Oncology Centre	Yes via AOS	No	No	No but can be seen in AOS clinic if needed
East Kent Hospital University Foundation Trust	Yes linked to upper GI	Yes linked to upper GI	Yes nurse led CUP clinic Telephone and face to face offered every Tuesday/ Wednesday	Yes linked to upper GI
Darent Valley Hospital	Yes via AOS	Yes Linked to Upper GI MDT	Yes Linked to Upper GI MDT	Yes OPA every Friday morning, ward visits Mondays/Fridays. Nurse-led clinic every Tuesday

The current service for **Specialist CUP MDTs** is shown below:

Specialist CUP MDT	Referring Hospital	Frequency of meeting	CUP Lead clinician	CUP MDT Lead clinician	CUP Oncology Consultant
Medway Maritime Hospital	Medway Maritime Hospital	Weekly Every Thursday at 12.30 pm	Dr Afroditi Karathanasi	Dr Afroditi Karathanasi	Dr Afroditi Karathanasi
Maidstone and Tunbridge Wells Hospital - Kent Oncology Centre	Maidstone Hospital Tunbridge Wells Hospital	N/A	No	No	No
East Kent Hospital University Foundation Trust	KCH (Canterbury) QEQM (Thanet) WHH (Ashford)	No CUP MDT	No CUP MDT	No CUP MDT	No CUP MDT
Darent Valley Hospital	Darent Valley Hospital	Weekly Every Monday from 12.30 pm	Dr Victoria Donovan	Dr Victoria Donovan	Dr Victoria Donovan

3.2 Function of the Forum – Terms of Reference

- A copy of the full Terms of Reference for this forum is located on the KMCC website:
<http://kmcc.nhs.uk/tumour-sites/terms-of-reference/>
- The role of the Kent & Medway Acute Oncology & Cup Forum Chair is included in the TSSG Chair Job Description, a copy of which is located on the KMCC website:
<http://kmcc.nhs.uk/tumour-sites/terms-of-reference/>

3.3 Research & Trials

It is the responsibility of the Kent & Medway Acute Oncology & CUP Chair to ensure that the Clinical Trials Report is discussed at the six monthly meetings. The meetings provide a platform for discussion of cancer clinical studies and act as a resource for information pertaining to those studies.

National Institute of Health Research (NIHR) Kent, Surrey and Sussex

The Kent and Medway Cancer Local Research Network (KMCRN) was established in 2003 and is one of 32 National Institute for Health Research Cancer Local Research Networks which cover the whole of the NHS in England. The KMCRN coordinates cancer clinical research and facilitates study set up and delivery. This has evolved into the NIHR Kent, Surrey & Sussex and each Tumour Site now has a Cluster Lead to assist with the delivery of research across the region.

3.4 Non-Surgical Oncology Group (NOG)

The Acute Oncology service does not require a NOG meeting as these meetings are used to discuss the Chemotherapy and Radiotherapy treatment algorithms. Discussions required around MSCC and CUP patients will be redirected into another NOG. Any guidelines for adverse events relating to Chemotherapy and Guidelines for oncological emergency presentations such as hypercalcaemia, are discussed at the KMCC led Chemotherapy Forum meeting.

4.0 Children & Young People (CYP) / Teenage & Young Adult (TYA)

4.1 Children & Young People (CYP)

Children and Young People with Acute Oncology and Cancer of an Unknown Primary will be treated in accordance with principles set out in the CYP IOG.

All Children and Young People up to the age of 18 must be referred to the CYP Principal Treatment Centre which for Kent & Medway is based at the Royal Marsden.

All Young People between 16 and 24 years of age must be offered a referral to the CYP Treatment Centre.

Referral to a CYP Principal Treatment Centre does not necessarily mean that treatment will be undertaken at that Centre; shared care management protocols may allow some treatments to be undertaken locally or in other expert centres.

4.2 Teenage & Young Adult (TYA)

The main principles in the Teenage & Young Adult guidance are as follows:

- The 16-18 age group should be seen and treated at the TYA Principal Treatment Centre (PTC) and have their management plans discussed by the TYA PTC. Although shared care can be arranged as part of the pathway the responsible for the care and management plan team will remain the TYA PTC Team.
- Young adults aged 19-24 years must be given choice where they would like to be treated either:
 - In the TYA Principal Treatment Centre.

Or

 - An adult service designated by Commissioners to treat young adults 19 to 24 years.
- In both cases all young people must be given access to the services and resources offered by the TYA MDT at the PTC, this may be remotely or through specified clinical services or supportive activities, and each Trust will need a mechanism to identify all new TYA patients regardless of which MDT they initially present to.

5.0 Data & Data Collection

Collection of data at each stage of the pathway is the responsibility of the team looking after the patient at that time. The minimum dataset agreed by the Forum will be a combination of those data items that meet national requirements, and additional items as agreed by the Forum.

National data requirements will include:

- Cancer Waiting Times for CUP data will be submitted according to the timetable set out in the National Contract for Acute Services.

Details of the Cancer Waiting Times dataset are available from:

https://www.datadictionary.nhs.uk/data_dictionary/messages/clinical_data_sets/data_sets/national_cancer_waiting_times_monitoring_data_set_fr.asp

- The Cancer Outcomes and Services Dataset. The data items will be as defined in ISB1521, and any subsequent versions, at the time of diagnosis and/or treatment. The requirement will include those fields listed in the “Core” section of the dataset, and any additional tumour site specific sections, as applicable.

Details of the COSD are available from:

http://www.ncin.org.uk/collecting_and_using_data/data_collection/cosd.aspx

Cancer Registration and Cancer Outcomes and Services (COSD) data will be submitted according to the timetable set out by National Cancer Registration Service (NCRS). Where applicable, teams will also collect additional data items as defined in any corresponding port Program National Clinical Audit Support Program (NCASP) audit dataset. Details of these datasets are available from:

<https://www.england.nhs.uk/clinaudit/>

Data for NCASP audits will be submitted, where applicable, according to timetables as agreed by the AO and Cup Forum, and within the overall submission deadlines for each audit.

Submission of data to meet these national requirements will be the responsibility of each individual Trust.

Note that these standards are subject to variation from time to time, and where these requirements change, the data items required to be collected by the team will also change in line with national requirements.

Local data requirements will include any additional data items as agreed by the Acute Oncology & CUP Forum. These must be selected to avoid overlap with any existing data items, and where possible must use standard codes as defined in the NHS Data Dictionary.

Where possible and applicable, InfoFlex will be used for the collection and storage of data.

Additional areas of the COSD, relating to pathology, radiotherapy, SACT, diagnostic imaging and basic procedure details will feed into the dataset from other nationally mandated sources. It is the responsibility of each team to ensure that the whole of the relevant dataset is collected, and it is acknowledged that this may come from a variety of sources.

6.0 Pathology

All KMCC reporting pathologists follow The Royal College of Pathologists Histopathology Reporting on Cancers guidelines – a copy of which is available through the KMCC website:

<http://kmcc.nhs.uk/tumour-sites/sub-groups-or-cross-cutting-groups/pathology-group/>

Specifications on CUP pathology and molecular biology:

http://annonc.oxfordjournals.org/content/26/suppl_5/v133.full.pdf

Core Cell Path members of the K&M Acute Oncology & Cup Cancer Teams (and any other Cellular Pathologist providing an Acute Oncology & CUP Cancer Service) will participate in any Acute Oncology & CUP agreed cell path related audits.

7.0 Imaging

Imaging guidelines for Cancer can be located in the KMCC agreed document located on the KMCC website on the following link: <http://kmcc.nhs.uk/tumour-sites/sub-groups-or-cross-cutting-groups/diagnostics-group/>

Additional imaging guidelines related to CUP and oncological emergencies such as MSCC will be added to the link once agreed by NOG and AO and CUP Forum.

8.0 Glossary

Acronyms in common usage throughout KMCC documentation:

CYP	Children & Young People (in relation to the IOG)
DCCAG	Diagnostic Cross Cutting Advisory Group
AO	Acute Oncology
AOS	Acute Oncology Service
CUP	Cancer of an Unknown Primary
DOG	Disease Orientated Group (NSSG/TSSG/TWG)
TSSG	Tumour Site Specific Group
DVH	Darent Valley Hospital
EK	East Kent
EKHUFT	East Kent Hospitals University Foundation Trust
HoP	High Level Operational Policy
IOSC	Improving Outcomes: A Strategy for Cancer
K&C	Kent & Canterbury Hospital, Canterbury, (EKHUFT)
K&M	Kent & Medway
KMCC	Kent & Medway Cancer Collaborative
KMCRN	Kent & Medway Cancer Research Network
LSESN	London & South East Sarcoma Network
MFT	Medway Foundation Trust
MSCC	Metastatic Spinal Cord Compression
MTW	Maidstone & Tunbridge Wells NHS Trust
NOG	Non-Surgical Oncology Group (<i>Permanent oncologist sub group of the TSSGs with a specific responsibility for chemo/rad pathways and advice to the TSSG, KMCC and geographical locations on new drugs</i>)
PoC	Pathway of Care (<i>KMCC agreed disease site specific clinical guidelines</i>)
PTC	Principal Treatment Centre
QEQM	Queen Elizabeth the Queen Mother Hospital, Margate (EKHUFT)
QoL	Quality of Life
QVH	Queen Victoria Foundation Trust Hospital East Grinstead
RMH	Royal Marsden Hospital
RNOH	Royal National Orthopaedic Hospital
UCLH	University College Hospital London
WHH	William Harvey Hospital, Ashford (EKHUFT)
WK	West Kent

9.0 Revision History

Document Title	Acute Oncology & Cancer of an Unknown Primary – A High Level Operational Policy
Principle author	A.Karathanasi
Current version number	4.0
Current status	FINAL
Original publication date	September 2016
Expected review date by	September 2022

Enquiries:	
1 Afroditi Karathanasi	a.karathanasi@nhs.net
2 Annette Wiltshire	annette.wiltshire@nhs.net

Revision History			
Date of revision	New Version Number	Nature of Revision	Confirmation of Accuracy by
April 2016	0.1	DRAFT: Development of Draft Policy	N.Aluwalia
May 2016	0.2	Update following meeting on 25.4.16	N.Aluwalia
May 2016	0.3	Additions to the draft document by A.Karathanasi	A.Karathanasi
June 2016	0.4	Addition of MTW contact information	R.Yates/N.Aluwalia
July 2016	0.5	Addition of EKHUFT/DVH comments Sent to A.Karathanasi for additional comments	N.Aluwalia
August 2016	0.6	Approved for ratification	A.Karathanasi/N.Aluwalia
September 2016	1.0	Final published version, amendments via O&Q group noted	N.Aluwalia
February 2017	2.0	Final published version – amended East Kent named leads as advised	N.Aluwalia
2019	2.8	Draft update in progress	A Karathanasi/A Wiltshire
September 2020	3.0	Final published version – amended names for leads across Kent & Medway	A Karathanasi/A Wiltshire
October 2020	4.0	Final published version – further amendments to include names for MTW leads	A Karathanasi/A Wiltshire

AOS Contacts

Trust	Name	Role	Contact Information
Medway NHS Foundation Trust	AOS Assessment service	Group email	Met-tr.medwayacuteoncologyteam@nhs.net
	Dr Afroditi Karathanasi	AOS Lead	Afroditi.Karathanasi@medway.nhs.uk
	Dr Afroditi Karathanasi	AO Consultant Medical Oncologist	a.karathanasi@nhs.net
	Deirdre Cooke Cherie Neill	AO CNS	deirdrecooke@nhs.net cherie.neill@nhs.net
	Dr Afroditi Karathanasi	MSCC Lead	a.karathanasi@nhs.net
	Deirdre Cooke Cherie Neill	MSCC Co-ordinator	Met-tr.medwayacuteoncologyteam@nhs.net
Maidstone and Tunbridge Wells NHS Foundation Trust	AOS Assessment service	Group email	mtw-tr.KOC-AcuteOncology@nhs.net
	Dr Charlotte Moss	AOS Lead	charlotte.moss4@nhs.net
	Andrew Brown, AO CNS Lauren Paciej, AO CNS Erika Wade, AO CNS Stacy White, AO CNS	AO CNS	andrew.brown34@nhs.net lauren.paciej@nhs.net erika.wade@nhs.net stacywhite@nhs.net
	Dr Charlotte Moss	AO Consultant	charlotte.moss4@nhs.net

	Dr Kathryn Lees	MSCC Lead	kathrynlees@nhs.net
	AO CNS team	MSCC Co-ordinator	mtw-tr.KOC-AcuteOncology@nhs.net
East Kent Hospitals University Foundation Trust	AOS Assessment service	Group email	ekh-trAcuteOncology@nhs.net
	Tracey Spencer-Brown	AOS Lead	tracey.spencer-brown@nhs.net
	Jennifer Jewell		jennifer.jewell@nhs.net
		AO Consultant	Not one in post
	Tracey Spencer-Brown	AO CNS	tracey.spencer-brown@nhs.net
	Jennifer Jewell		jennifer.jewell@nhs.net
	Tracey Spencer-Brown	MSCC Lead	tracey.spencer-brown@nhs.net
	Tracey Spencer-Brown	MSCC Co-ordinator	tracey.spencer-brown@nhs.net
Darent Valley Hospital	AOS Assessment service	Group email	acuteoncology.dvh@nhs.net
	Nicky Bonthron	AOS Lead	nicky.bonthron@nhs.net ; please also use the group email above
	Dr Jonathan Kwan	AO Consultant	jonathankwan@nhs.net
	Stacie Main, Amy Peacock, Nazima Chokoury, Alex Rowswell	AO CNS	Please use group email above
	Stacie Main	MSCC Lead Nurse	Please use group email above
	Bianca Mukwa	MSCC Co-ordinator at Kings	bianca.mukwa@nhs.net

MUO/CUP Contacts

Trust	Name	Role	Contact Information
Medway NHS Foundation Trust	CUP Assessment service	Group email	met-tr.medwayacuteoncologyteam@nhs.net
	Dr Afroditi Karathanasi	CUP MDT Lead	a.karathanasi@nhs.net
	Dr Afroditi Karathanasi	CUP Consultant Oncologist	a.karathanasi@nhs.net
	Deirdre Cooke Cherie Neill	CUP CNS / MDT core member and Key worker	deirdrecooke@nhs.net cherie.neill@nhs.net
	Dr Joanna Carrim	Palliative Care Consultant	joanna.carrim@nhs.net
	Dr VJ Ganesh	Consultant Radiologist /core member of CUP MDT	No email address found
	Dr Amit Goel	Consultant Pathologist/ core member of CUP MDT	amitgoel@nhs.net
	Beverley Pryke	Palliative Care CNS	beverley.pryke@nhs.net
	Anne-Marie Acheson	CUP MDT Co-ordinator	anne-marie.acheson@nhs.net
Maidstone and Tunbridge Wells NHS Foundation Trust	CUP Assessment service	Group email	mtw-tr.KOC-AcuteOncology@nhs.net
	Dr Charlotte Moss	CUP MDT Lead	charlotte.moss4@nhs.net
	Dr Charlotte Moss	CUP Consultant Oncologist	charlotte.moss4@nhs.net
	Andrew Brown Lauren Paciej Erika Wade Stacy White	CUP CNS / MDT core member and Key worker	andrew.brown34@nhs.net lauren.paciej@nhs.net erika.wade@nhs.net stacywhite@nhs.net
	Dr Dag Rutter	Palliative Care Consultant	dag.rutter@nhs.net

	Natalie Ryan	Consultant Radiologist / core member of CUP MDT	natalieryan@nhs.net
	Dr Amit Goel / Dr Dominic Chambers	Consultant Pathologist/ core member of CUP MDT	amitgoel@nhs.net d.chambers@nhs.net
	Macmillan Cancer Palliative care team	Palliative Care CNS	Maidstone: 01622 225024 Tunbridge Wells: 01892 635675
	Maxine Ogunrombi	CUP MDT Co-ordinator	mtw-tr.KOC-CUP-MDT@nhs.net
East Kent Hospitals University Foundation Trust	CUP Assessment service	Group email	ekh-tr.AcuteOncology@nhs.net
		CUP MDT Lead	No specific Lead - streamed via GI MDM. UGI MDM Clinical Lead: Dr Nashiz Inayet Supported by CUP Nursing Lead Tracey Spencer-Brown & AONP Claire Whiteley
		CUP Consultant Oncologist	None in post
	Tracey Spencer-Brown Claire Whiteley	CUP CNS / MDT core member and Key worker	tracey.spencer-brown@nhs.net clairewhiteley@nhs.net
		Palliative Care consultant	No allocated palliative care CNS as linked to upper GI MDM
		Consultant Radiologist /core member of CUP MDT	Via UGI MDM, done on rota system- Dr Paul Matravers, Dr Siddappa Lakshmaiah, Dr Harshavardhan Nagolu
		Consultant Pathologist/ core member of CUP MDT	Via UGI MDM, Salim Anjarwalla
		Palliative Care CNS	No allocated palliative care CNS as linked to upper GI MDM
		CUP MDT Co-ordinator	Via UGI MDM, Shahbaz Salar
Darent Valley Hospital	CUP Assessment service	Group email	acuteoncology.dvh@nhs.net
	Dr Victoria Donovan	CUP MDT Lead	victoria.donovan@nhs.net

Trust	Name	Role	Contact Information
	Dr Victoria Donovan	CUP Consultant Oncologist	victoria.donovan@nhs.net
	Amy Peacock	CUP CNS / MDT core member and Key worker	amypeacock@nhs.net ; please also use acuteoncology.dvh@nhs.net
	Dr Victor Pace	Palliative Care Consultant	victorpace@gbch.org.uk
	Dr Teresa Gonzalez de la Huebra Labrador Dr Syed Husain	Consultant Radiologist / core member of CUP MDT	t.huebralabrador@nhs.net syed.husain4@nhs.net
	Dr Savita Honakeri	Consultant Pathologist / core member of CUP MDT	savita.honakeri@nhs.net
	Hannah Fotheringham Katherine Bradley Heidi Grieve Carrie Barton Elizabeth Donohoe Susan Rust Alex Rowswell	Palliative Care CNS	dgn-tr.palliativecare@nhs.net
	Jane Dorton	CUP MDT Co-ordinator	jane.dorton@nhs.net